

BILL EMLÉN
 Director
 (707) 784-6765

TERRY SCHMIDTBAUER
 Assistant Director
 (707) 784-6765

MIKE YANKOVICH
 Planning Services Manager
 (707) 784-6765

DEPARTMENT OF RESOURCE MANAGEMENT



SOLANO COUNTY

675 Texas Street, Suite 5500
 Fairfield, CA 94533-6342
 (707) 784-6765
 Fax (707) 784-4805

www.solanocounty.com

Planning Services Division

SOLANO COUNTY ZONING ADMINISTRATOR

**Staff Report
 MU-18-02**

Application No. MU-18-02 (Swank) Project Planner: Travis Kroger, Planning Technician		Meeting of November 1, 2018 Agenda Item No. 1	
Applicant Jack J & Anabelen Swank 222 Bella Vista Rd . Vacaville CA 95687		Property Owner Jack J & Anabelen Swank 222 Bella Vista Rd . Vacaville CA 95687	
Action Requested Consideration of Minor Land Use Permit application MU-18-02 to construct a 5000 square foot residential accessory storage structure on a 3.34 acre parcel.			
Property Information			
Size: 3.34 ac. (total)		Location: 4087 Caliguri Canyon Road	
APN: 0123-450-120			
Zoning: Rural Residential (RR-2.5)		Land Use: Residential accessory structure over 2500 square feet	
General Plan: Rural Residential		Ag. Contract: n/a	
Utilities: Solano Irrigation District water and on-site septic system		Access: Caliguri Canyon Road	
Adjacent General Plan Designation, Zoning District, and Existing Land Use			
	General Plan	Zoning	Land Use
North	Rural Residential	Rural Residential (RR-2.5)	Residential
South	Rural Residential	Rural Residential (RR-2.5)	Residential
East	Rural Residential	Rural Residential (RR-2.5)	Residential
West	Rural Residential	Rural Residential (RR-2.5)	Residential
Environmental Analysis The project qualifies for a Class I Categorical Exemption from the California Environmental Quality Act pursuant to CEQA Guidelines Section 15303, New Construction or Conversion of Small Structures.			
Motion to Approve The Zoning Administrator does hereby ADOPT the attached resolution and APPROVE Use Permit No. MU-18-02 based on the enumerated findings and subject to the recommended conditions of approval.			

BACKGROUND

The existing development on this parcel consists of a residence permitted by Building Permit B2017-0533, which is currently under construction, and a retaining wall along the up-hill side of the driveway permitted by B2017-0664. This parcel was created by Major Subdivision S-92-01.

SETTING

The subject property consists of 3.34 acres of land, fronting on Caliguri Canyon Road in unincorporated Vacaville. The surrounding parcels are developed with residential structures.

PROJECT DESCRIPTION

The applicant has applied for a Minor Land Use permit to construct a 5,000 square foot residential accessory structure for parking of cars, trailers and boats and storage of personal items.

No other changes to the site or land use are proposed.

LAND USE CONSISTENCY

The parcel is designated Rural Residential by the Solano County General Plan Land Use Diagram. As indicated on the General Plan land use consistency table (General Plan Table LU-7) the Rural Residential (RR-2.5) Zoning District is consistent with this designation.

The subject site is zoned Rural Residential (RR-2.5). Within this district, accessory buildings over 2,500 square feet are allowed subject to Section 28.72.10(A) and (B)(1) of the Solano County Code. These general requirements address setbacks, utilities, and use of the structure.

ENVIRONMENTAL ANALYSIS

The project qualifies for a Class I Categorical Exemption from the California Environmental Quality Act pursuant to CEQA Guidelines Section 15303, New Construction or Conversion of Small Structures.

Aerial images show that the parcel has remained vacant and undeveloped until late 2016, and has since been developed with a driveway and a residence which is currently under construction.

RECOMMENDATION

Staff recommends that the Zoning Administrator **ADOPT** the mandatory and suggested findings, and **APPROVE** Use Permit No. MU-18-02, subject to the recommended conditions of approval.

MINOR USE PERMIT MANDATORY FINDINGS

- 1. That the establishment, maintenance or operation of the use or building is in conformity to the General Plan for the County with regard to traffic circulation, population densities and distribution, and other aspects of the General Plan considered by the Zoning Administrator to be pertinent.**

This project is located within an area designated Rural Residential by the Solano County General Plan Land Use Diagram. The proposed use is a conditionally permitted use within the

Rural Residential (RR-2.5) zoning district. The Zoning of the property along with the existing use and proposed modifications is consistent with the General Plan.

- 2. Adequate utilities, access roads, drainage and other necessary facilities have been or are being provided.**

The site is provided with water by the Solano Irrigation District and sewer service by an on-site sewage disposal system. Access is proposed via encroachment off Caliguri Canyon Road.

- 3. The subject use will not, under the circumstances of this particular case, constitute a nuisance or be detrimental to the health, safety, peace, morals, comfort or general welfare of persons residing or working in or passing through the neighborhood of such proposed use or be detrimental or injurious to property and improvements in the neighborhood or to the general welfare of the County.**

As conditioned, the proposed Residential Accessory Structure use will not constitute a nuisance to surrounding properties, nor will it be detrimental to the health, safety, or welfare of County residents.

ADDITIONAL FINDINGS

- 4. The project qualifies for a Class I Categorical Exemption from the California Environmental Quality Act pursuant to CEQA Guidelines Section 15303, New Construction or Conversion of Small Structures.**

CONDITIONS OF APPROVAL

General

1. The above use shall be established in accord with the application materials and development plans as submitted with MU-18-02 filed July 23, 2018 and as approved by the Solano County Zoning Administrator.
2. This structure will only be used for parking and storage by the occupant of the primary residence. Any change of use, expansion, or construction of additional accessory structures may require a revision to this permit or a new permit.

Building and Safety Division

3. While the following comments are not all inclusive, they will act as a guideline for the requirements for the construction of any buildings or structures on the site now and in the future. These comments are not required on the application plan for the Use Permit, but (4) sets of plans will be required to be submitted to reflect all of the requirements in the latest edition of the codes adopted by the State of California and Solano County at the time of a construction permit application. These requirements, as well as all other required code requirements, shall be reflected on all construction drawings submitted for permit through Solano County Building Division.
4. The Building and any site improvements shall be designed using the 2016 California Building Standards Codes including the mandatory measures found in the new 2016

California Green Building Code, Chapter(s) 1, 2, 3, 5, 6, 7, 8, and A5 for Voluntary Measures.

5. Prior to any construction or improvements taking place, a Building Permit Application shall first be submitted as per the 2016 California Building Code, or the most current edition of the code enforced at the time of building permit application. **“Any owner or authorized agent who intends to construct, enlarge, alter, repair, move, demolish, or change the occupancy of a building or structure, or to erect, install, enlarge, alter, repair, remove, convert or replace any electrical, gas, mechanical or plumbing system, the installation of which is regulated by this code, or to cause any such work to be done, shall first make application to the building official and obtain the required permit.”**
6. Plans and Specifications shall meet the requirements as per Section 105 of the 2016 California Building Code. **“Construction documents, statement of special inspections and other data shall be submitted in one or more sets with each permit application. The construction documents shall be prepared by a registered design professional where required by the statutes of the jurisdiction in which the project is to be constructed. Where special conditions exist, the building official is authorized to require additional construction documents to be prepared by a registered design professional.”** Construction documents shall be of sufficient clarity to indicate the location, nature and extent of the work proposed and show in detail that it will conform to the provisions of this code and relevant laws, ordinances, rules and regulations, as determined by the building official.”
7. The fire district will reassess the site for fire life and safety requirements.
8. An Automatic fire sprinkler system shall be installed throughout the building.

Public Works Division

9. No Conditions.

Environmental Health Division

10. The Environmental Health Division has no objection and no Conditions of Approval for MU-18-02.

Permit Term

11. The Department of Resource Management shall verify ongoing compliance with the terms and conditions of this permit through a program of periodic compliance reviews occurring at five (5) year intervals from the date of granting this permit. The cost associated with the periodic reviews shall be charged at that time.

Attachments

- A – Draft Resolution
- B – Assessor’s Parcel Map

SOLANO COUNTY ZONING ADMINISTRATOR RESOLUTION NO. XX

WHEREAS, the Solano County Zoning Administrator has considered Minor Use Permit Application No. MU-18-02 of **Jack Swank** to construct a 5,000 square foot residential accessory storage structure on a 3.34 acre parcel. The property is located at 4087 Caliguri Canyon Road west of the City of Vacaville within the Rural Residential "RR-2.5" Zoning District, APN: 0123-450-120, and;

WHEREAS, said Zoning Administrator has reviewed the report of the Department of Resource Management and heard testimony relative to the subject application at the duly noticed public hearing held on November 1, 2018, and;

WHEREAS, after due consideration, the Zoning Administrator has made the following findings in regard to said proposal:

1. **That the establishment, maintenance or operation of the use or building is in conformity to the General Plan for the County with regard to traffic circulation, population densities and distribution, and other aspects of the General Plan considered by the Zoning Administrator to be pertinent.**

This project is located within an area designated Rural Residential by the Solano County General Plan Land Use Diagram. The proposed use is a conditionally permitted use within the Rural Residential (RR-2.5) zoning district. The Zoning of the property along with the existing use and proposed modifications is consistent with the General Plan.

2. **Adequate utilities, access roads, drainage and other necessary facilities have been or are being provided.**

The site is provided with water by the Solano Irrigation District and sewer service by an on-site sewage disposal system. Access is proposed via encroachment off Caliguri Canyon Road.

3. **The subject use will not, under the circumstances of this particular case, constitute a nuisance or be detrimental to the health, safety, peace, morals, comfort or general welfare of persons residing or working in or passing through the neighborhood of such proposed use or be detrimental or injurious to property and improvements in the neighborhood or to the general welfare of the County.**

As conditioned, the proposed Residential Accessory Structure use will not constitute a nuisance to surrounding properties, nor will it be detrimental to the health, safety, or welfare of County residents.

4. The project qualifies for a Class I Categorical Exemption from the California Environmental Quality Act pursuant to CEQA Guidelines Section 15303, New Construction or Conversion of Small Structures.

BE IT THEREFORE RESOLVED, that the Zoning Administrator has approved the minor use permit application subject to the following recommended conditions of approval:

General

1. The above use shall be established in accord with the application materials and development plans as submitted with MU-18-02 filed July 23, 2018 and as approved by the Solano County Zoning Administrator.
2. This structure will only be used for parking and storage by the occupant of the primary residence. Any change of use, expansion, or construction of additional accessory structures may require a revision to this permit or a new permit.

Building and Safety Division

3. While the following comments are not all inclusive, they will act as a guideline for the requirements for the construction of any buildings or structures on the site now and in the future. These comments are not required on the application plan for the Use Permit, but (4) sets of plans will be required to be submitted to reflect all of the requirements in the latest edition of the codes adopted by the State of California and Solano County at the time of a construction permit application. These requirements, as well as all other required code requirements, shall be reflected on all construction drawings submitted for permit through Solano County Building Division.
4. The Building and any site improvements shall be designed using the 2016 California Building Standards Codes including the mandatory measures found in the new 2016 California Green Building Code, Chapter(s) 1, 2, 3, 5, 6, 7, 8, and A5 for Voluntary Measures.
5. Prior to any construction or improvements taking place, a Building Permit Application shall first be submitted as per the 2016 California Building Code, or the most current edition of the code enforced at the time of building permit application. **“Any owner or authorized agent who intends to construct, enlarge, alter, repair, move, demolish, or change the occupancy of a building or structure, or to erect, install, enlarge, alter, repair, remove, convert or replace any electrical, gas, mechanical or plumbing system, the installation of which is regulated by this code, or to cause any such work to be done, shall first make application to the building official and obtain the required permit.”**
6. Plans and Specifications shall meet the requirements as per Section 105 of the 2016 California Building Code. **“Construction documents, statement of special inspections and other data shall be submitted in one or more sets with each permit application. The construction documents shall be prepared by a registered design professional where required by the statutes of the jurisdiction in which the project is to be constructed. Where special conditions exist, the building official is authorized to require additional construction documents to be prepared by a registered design professional.”** Construction documents shall be of sufficient clarity to indicate the location, nature and extent of the work proposed and show in detail that it will conform to the provisions of this

code and relevant laws, ordinances, rules and regulations, as determined by the building official.”

7. The fire district will reassess the site for fire life and safety requirements.
8. An Automatic fire sprinkler system shall be installed throughout the building.

Public Works Division

9. No Conditions

Environmental Health Division

10. The Environmental Health Division has no objection and no Conditions of Approval for MU-18-02.

Permit Term

11. The Department of Resource Management shall verify ongoing compliance with the terms and conditions of this permit through a program of periodic compliance reviews occurring at five (5) year intervals from the date of granting this permit. The cost associated with the periodic reviews shall be charged at that time.

I hereby certify that the foregoing resolution was adopted at the regular meeting of the Solano County Zoning Administrator on November 1, 2018.

BILL EMLLEN, DIRECTOR
RESOURCE MANAGEMENT

Michael Yankovich
Planning Program Manager

Tax Area Code
 91020
 91024

123-
 POR. LOT 37, RANCHO LOS PUTOS
 POR. SEC. 5 & 8, T.6N., R.1W., M.D.B. & M. EXT.

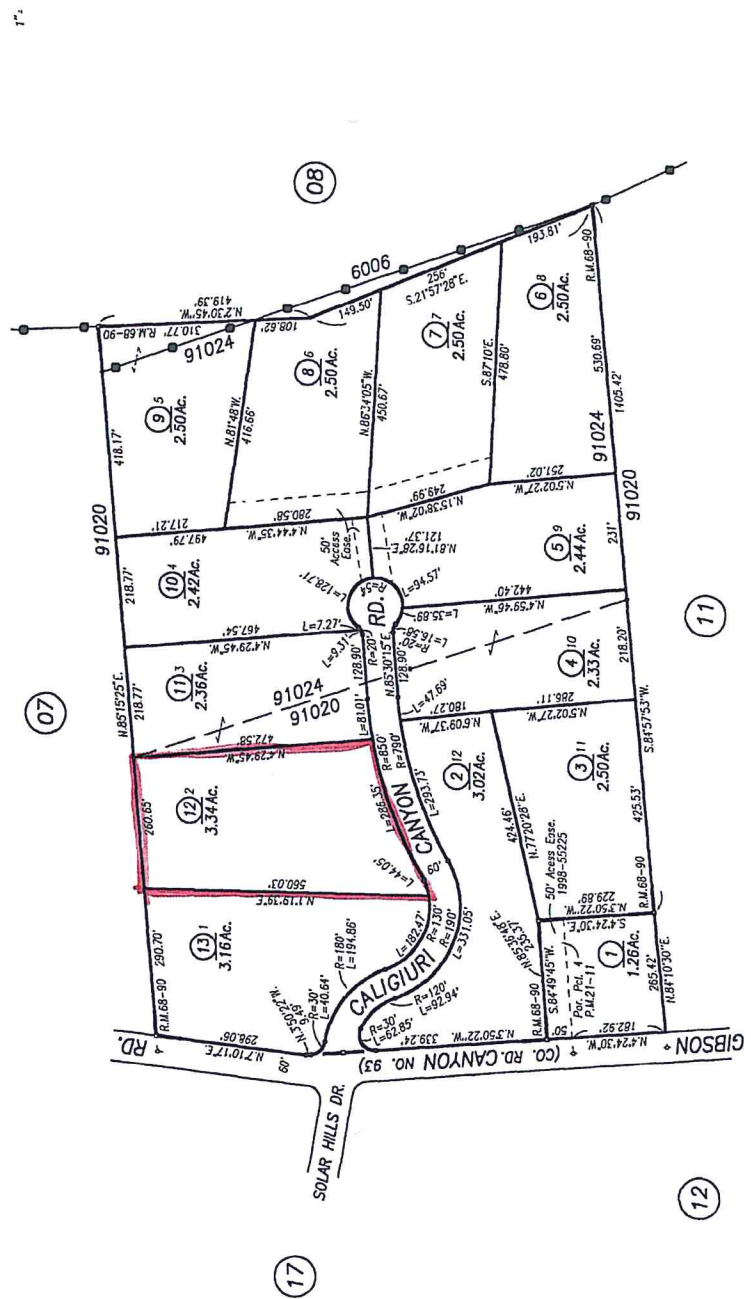

NOTE: This map is for assessment purposes only and is not for the intent of interpreting legal boundary rights, zoning regulations and/or legality of land division laws.

NOTE: Assessor's Block Numbers Shown in Ellipses
 Assessor's Parcel Numbers Shown in Circles

REVISION	DATE	BY

Assessor's Map Bk. 123 Pg. 45
 County of Solano, Calif.
 Copyright © 1996, Solano County Assessor/

Lands of Harold Caliguri , R.M. Bk. 68 Pg. 90